VIEWS

of

WINGATE JUNIOR COLLEGE

1924

WINGATE, NORTH CAROLINA

VIEWS

of

WINGATE JUNIOR COLLEGE

1924

WINGATE, N. C.

Digitized by the Internet Archive
in 2012 with funding from
University of North Carolina at Chapel Hill

http://archive.org/details/viewsofwingateju1924wing

Interesting Facts About Wingate Junior College

In the Piedmont Section of the Carolinas

A co-educational institution, supported by the Baptist State Convention of North Carolina, offering to young men and young women of serious purpose, the following exceptional educational advantages in a moral and Christian atmosphere:

High School—Four years of standard H. S. work.

College—Two years of college work, requiring fifteen units from an accredited high school for entrance, and 32 hours for graduation in courses leading to B. A. or B. S. degree. Courses totaling 62 hours are offered in college department.

Music—Strong school of music. Faculty of four offer courses in Voice, Piano, and Violin.

Equipment—$150,000 plant—30-acre campus; four brick buildings and new brick church adjoining; water, lights, steam heat, etc.; new science laboratory, fitted with individual desks, lockers, etc.; library of over 2,250 well selected volumes, with experienced librarian in charge; central dining hall; class rooms equipped with individual chairs, boards, charts, maps, etc.

Faculty—Consecrated faculty of 7 men and 8 women, from standard colleges and universities, four of whom have M. A. degrees, and one lacking only a thesis of having the Ph. D. degree.

Athletics—Strong teams in football, basketball, baseball, and tennis, all directed and trained by an excellent coach. Systematic exercise required of all students, girls and boys, for three periods per week. New athletic field under construction.

Religious and Moral Environment—Organized S. S. classes, in well organized departmental S. S., church services weekly, four A1 B. Y. P. U.'s, Y. W. A., Volunteer Band, mid-week prayer meetings in the dormitories, chapel services daily. Cigarettes can neither be bought nor sold in Wingate. Hazing is unknown here.

Literary Societies—Four active literary societies, two for girls and two for boys, provide training in public speaking.

Location—On main line of S. A. L. R. R. between Atlanta and Richmond, and on hard-surfaced Asheville-Charlotte-Wilmington Highway, 30 miles east of Charlotte, with train and bus service several times daily.

Climate—Wingate is high and dry, and the weather is mild—free from the cold of the mountains, and the lowlands of the East. Health is, therefore, good.

Expenses—Board at cost reduces expenses to a minimum. Estimated expenses in the H. S. department are $200 for the year, and in the college department, $225, exclusive of books.

For further information address

J. BASCOM HUFF, M. A., Pres., Wingate, North Carolina.

A LEISURE CORNER OF THE CAMPUS.

NEW CHURCH AND SUNDAY SCHOOL BUILDING.

LOOKING ACROSS "THE SPRING" TOWARD BOYS' DORMITORY.

LEADING TO THE COLLEGE—ELM STREET.

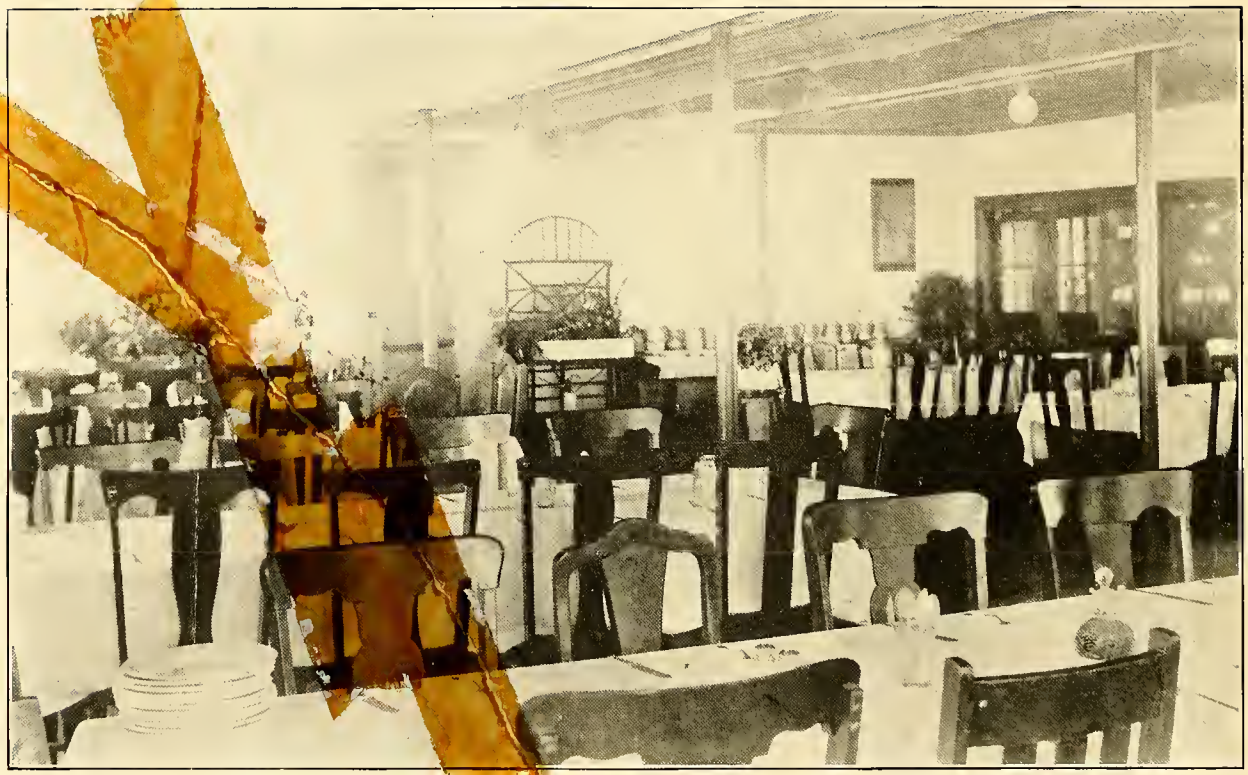

A PARTIAL ANSWER TO THE QUESTION, "WHERE DO WE EAT?"

DISTURBERS OF THE PEACE--
MALE QUARTET.

CLASS RECEIVING SUNDAY SCHOOL
BLUE SEAL DIPLOMAS AT
COMMENCEMENT, 1924.

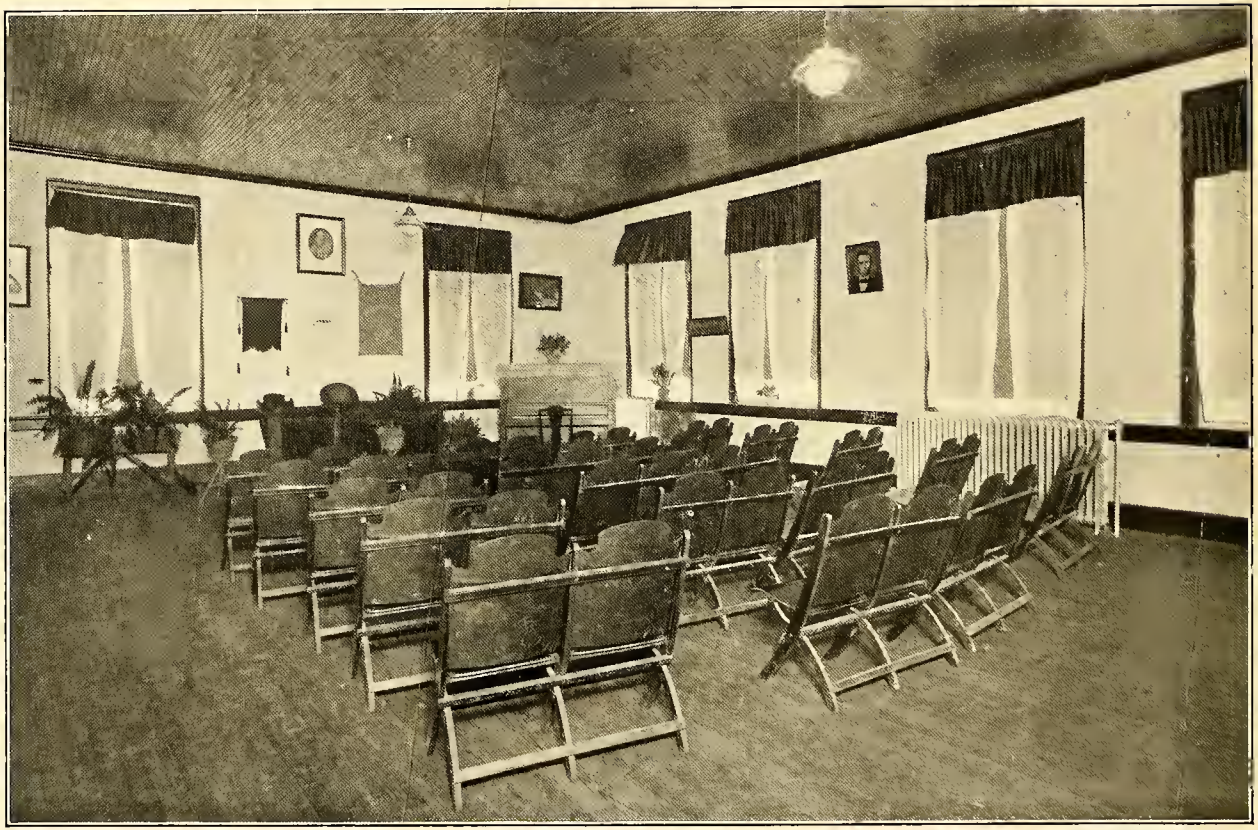

PHILOSOPHIAN-O'HENRY HALL.

GLADSTONE-McNEIL HALL.

Church Parsonage President's Home New Dormitory for Girls Stev

Home for Girls Administration Building Boys' Dormitory

VARSITY ATHLETES—
WEARERS OF THE "W."

SENIOR HIGH SCHOOL
CLASS OF '24.

OFFICERS OF GLADSTONE AND McNEIL LITERARY SOCIETIES.

OFFICERS OF PHILOSOPHIAN AND O'HENRY LITERARY SOCIETIES.

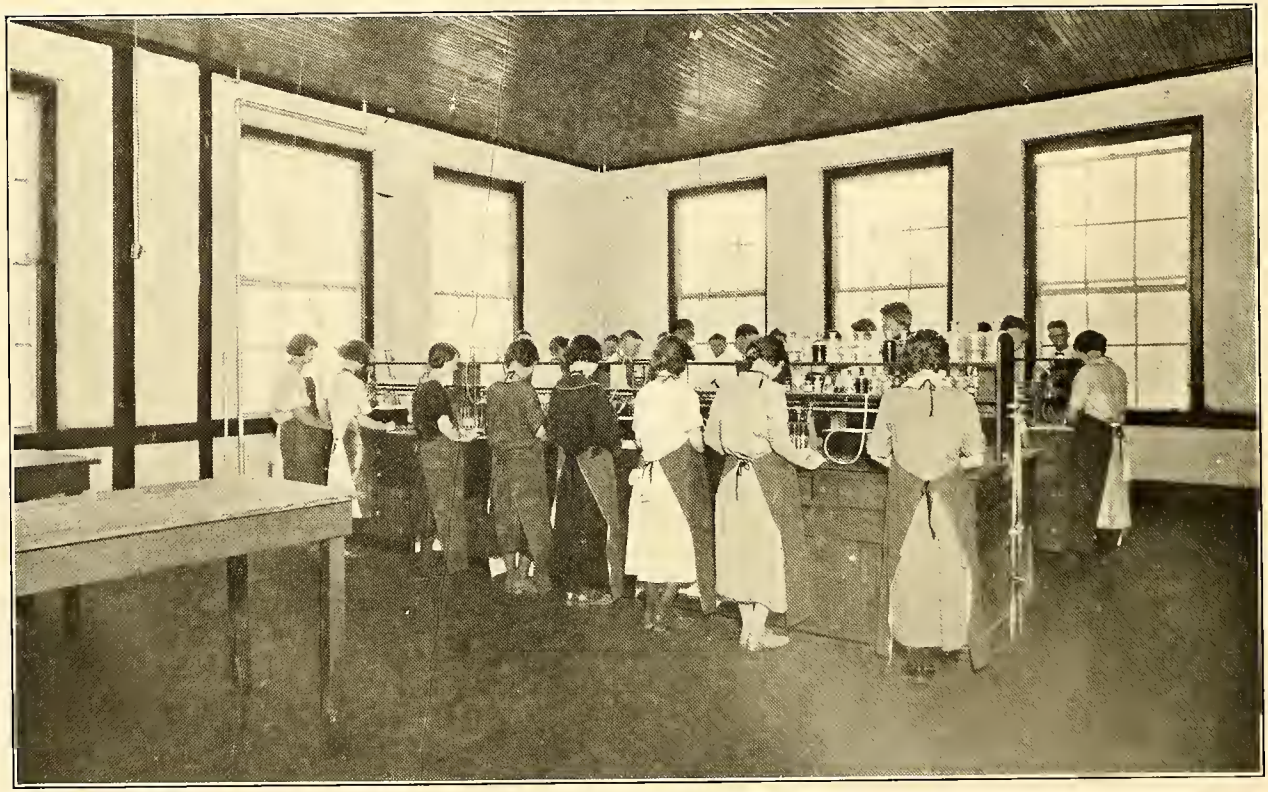

A SECTION OF THE CHEMISTRY LABORATORY.

ONE CORNER OF THE LIBRARY—2,250 VOLUMES.

FOOTBALL SQUAD.

HARD BOYS—

VARSITY FOOTBALL TEAM

A SURE WINNER—
VARSITY BASKETBALL TEAM.

PUZZLE:
WHO IS THE BABE RUTH
OF THE SQUAD?

HARD-LOOKING, BUT A
HUNDRED-PER-CENT
WINNER.

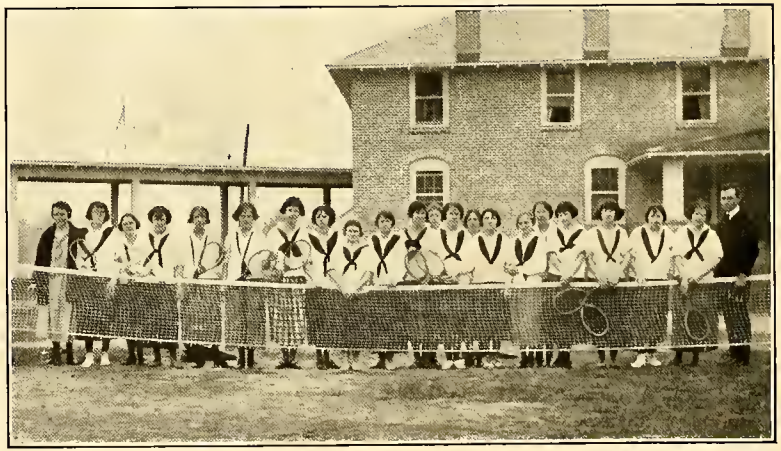

INTRODUCING COACH LANCASTER,
MISS FUTRELL,
AND THE GIRLS' TENNIS CLUB.

SOME OF OUR MINISTERIAL STUDENTS AND VOLUNTEERS.

OFFICERS OF THE B. Y. P. U.

SCENE FROM THE COMMENCEMENT PLAY.

COLLEGE GLEE CLUB AND CHORUS.

The
Queen City
Printing Company
CHARLOTTE, N.C.
THE PARTICULAR PRINTERS